

How does a pollinator garden work?

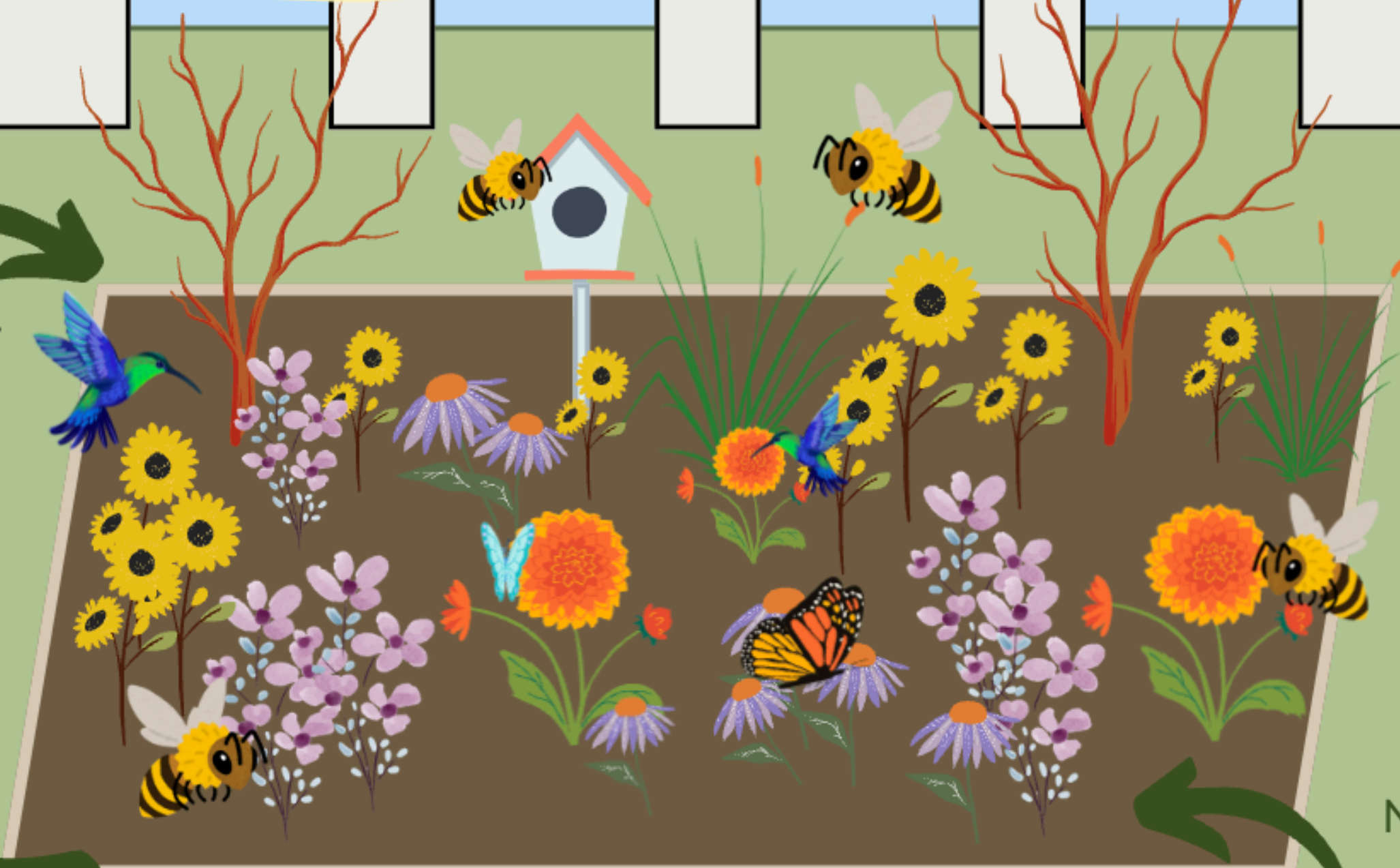

Natural area for the community to enjoy and engage with

Pollinators that use the garden



Native plants that preserve biodiversity and attract pollinators



UNIVERSITY OF PITTSBURGH
WESLEY W. POSVAR HALL

Pollinator gardens preserve biodiversity, conserve the natural environment, and provide a suitable space for local pollinators.

Native Plants:

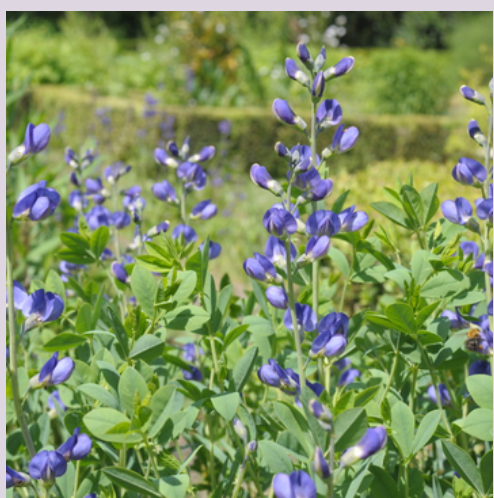

Wild Indigo



Red Twig Dogwood



Wild Bergamont



Autumn Sedum

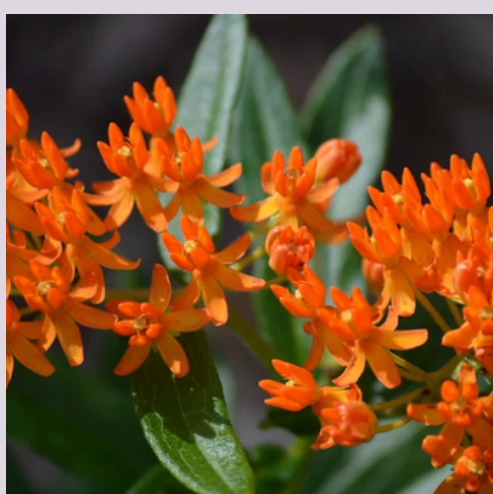

Butterfly Weed



False Sunflower

Look for these species around campus!

We need these species and more to maintain a healthy ecosystem, allowing us to have clean air and successful food systems.

Native Pollinators:

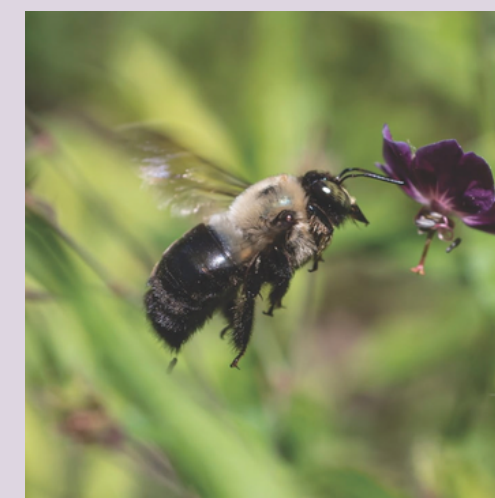

Bees



Beetles

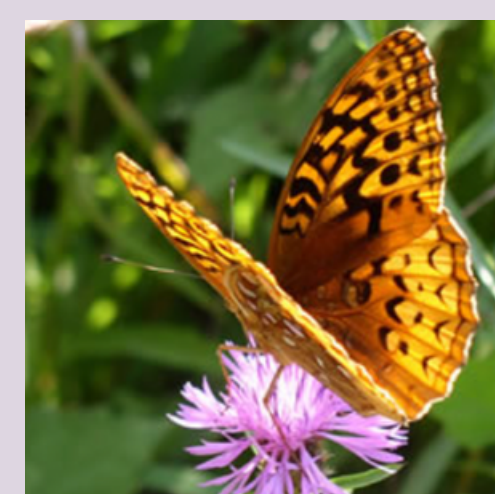

Butterflies

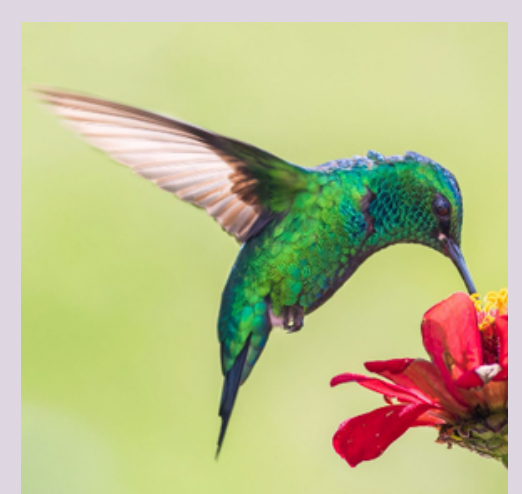

Hummingbirds

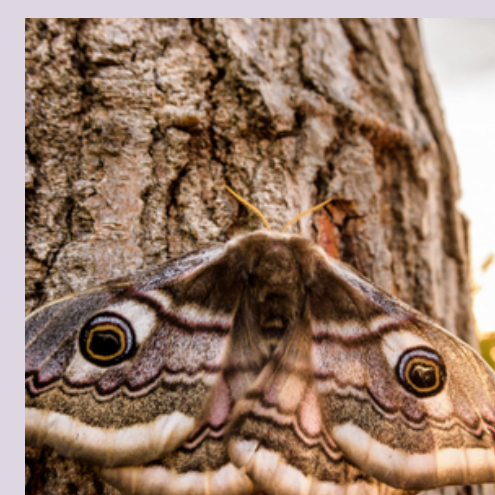

Moths